A Vitória Chegou
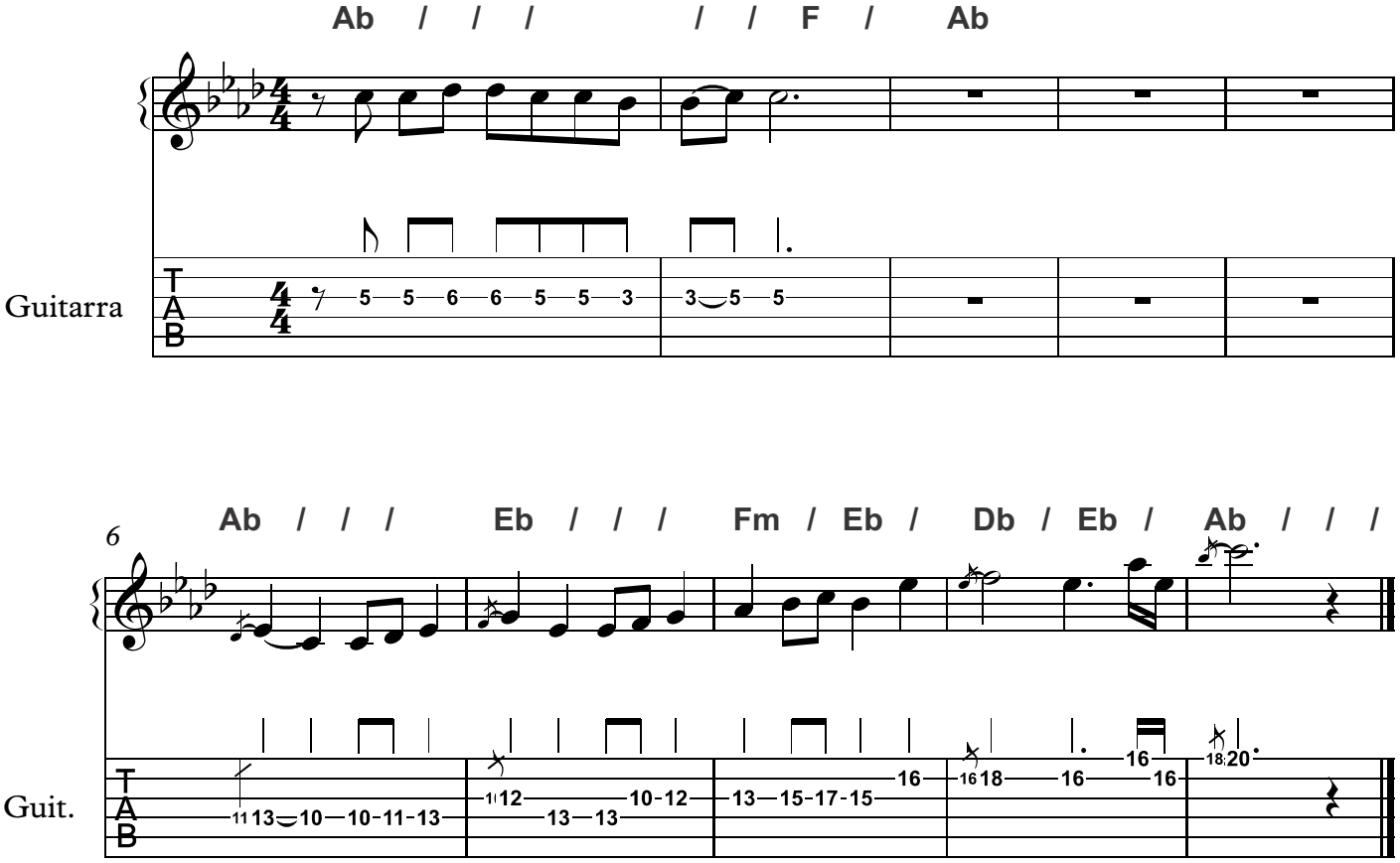
Aurina Dourado